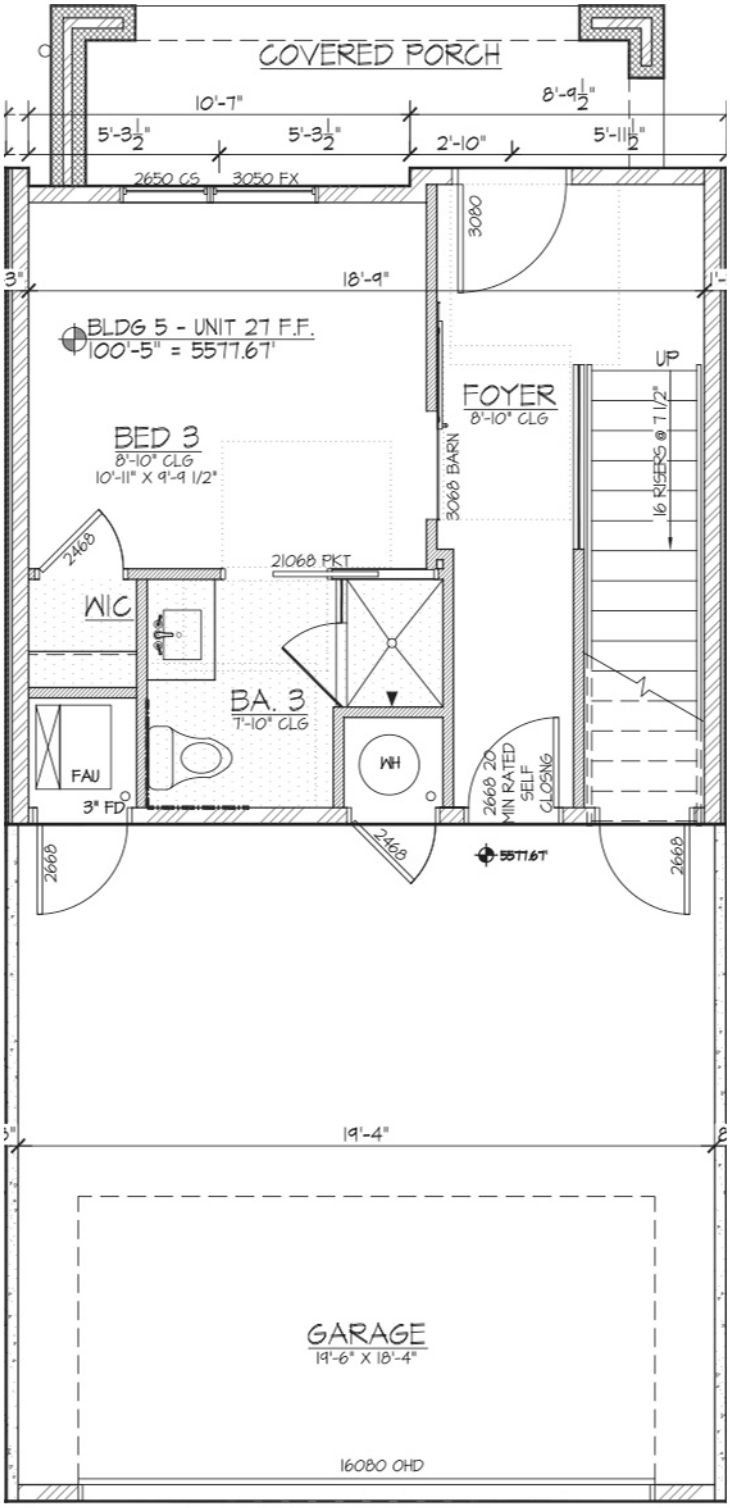
COVERED PORCH
10'-7"
8'-9 1/2"
5'-3 1/2"
5'-3 1/2"
2'-10"
5'-11 1/2"
2650 CS
3050 FX
3080
18'-9"
BLDG 5 - UNIT 27 F.F.
100'-5" = 5577.67'
FOYER
8'-10" CLG
UP
16 RISERS @ 7 1/2"
BED 3
8'-10" CLG
10'-11" X 9'-9 1/2"
3068 BARN
2468
21068 PKT
WIC
BA. 3
7'-10" CLG
FAU
WH
3" FD
2668 20 MIN RATED SELF CLOSING
2668
2468
5577.67'
2668
19'-4"
GARAGE
19'-6" X 18'-4"
16080 OHD

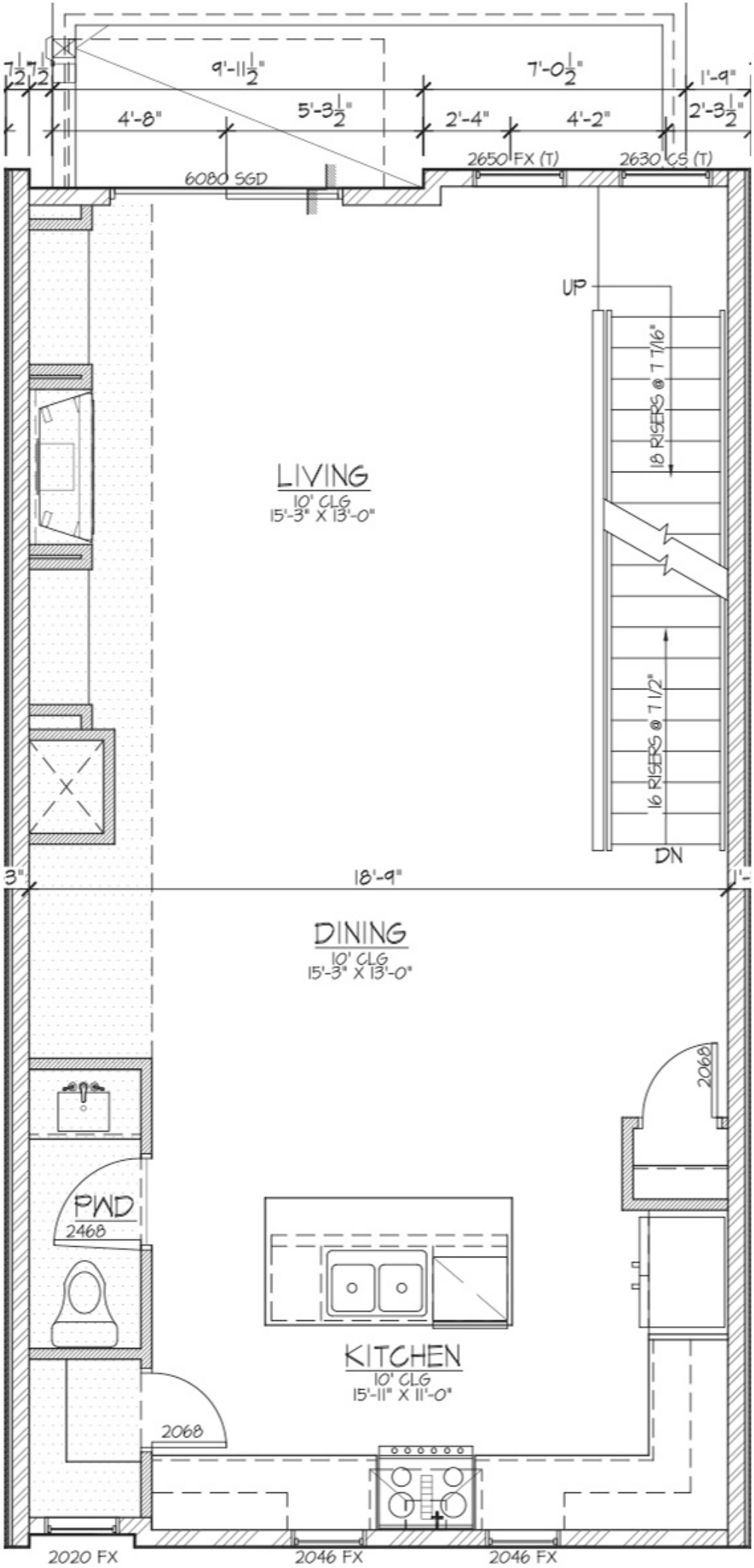
7 1/2"
7 1/2"
9'-11 1/2"
7'-0 1/2"
1'-9"
4'-8"
5'-3 1/2"
2'-4"
4'-2"
2'-3 1/2"
6080 SGD
2650 FX (T)
2630 CS (T)
UP
18 RISERS @ 7 7/16"
LIVING
10' CLG
15'-3" X 13'-0"
16 RISERS @ 7 1/2"
DN
3"
18'-9"
1'-
DINING
10' CLG
15'-3" X 13'-0"
2068
PWD
2468
KITCHEN
10' CLG
15'-11" X 11'-0"
2068
2020 FX
2046 FX
2046 FX

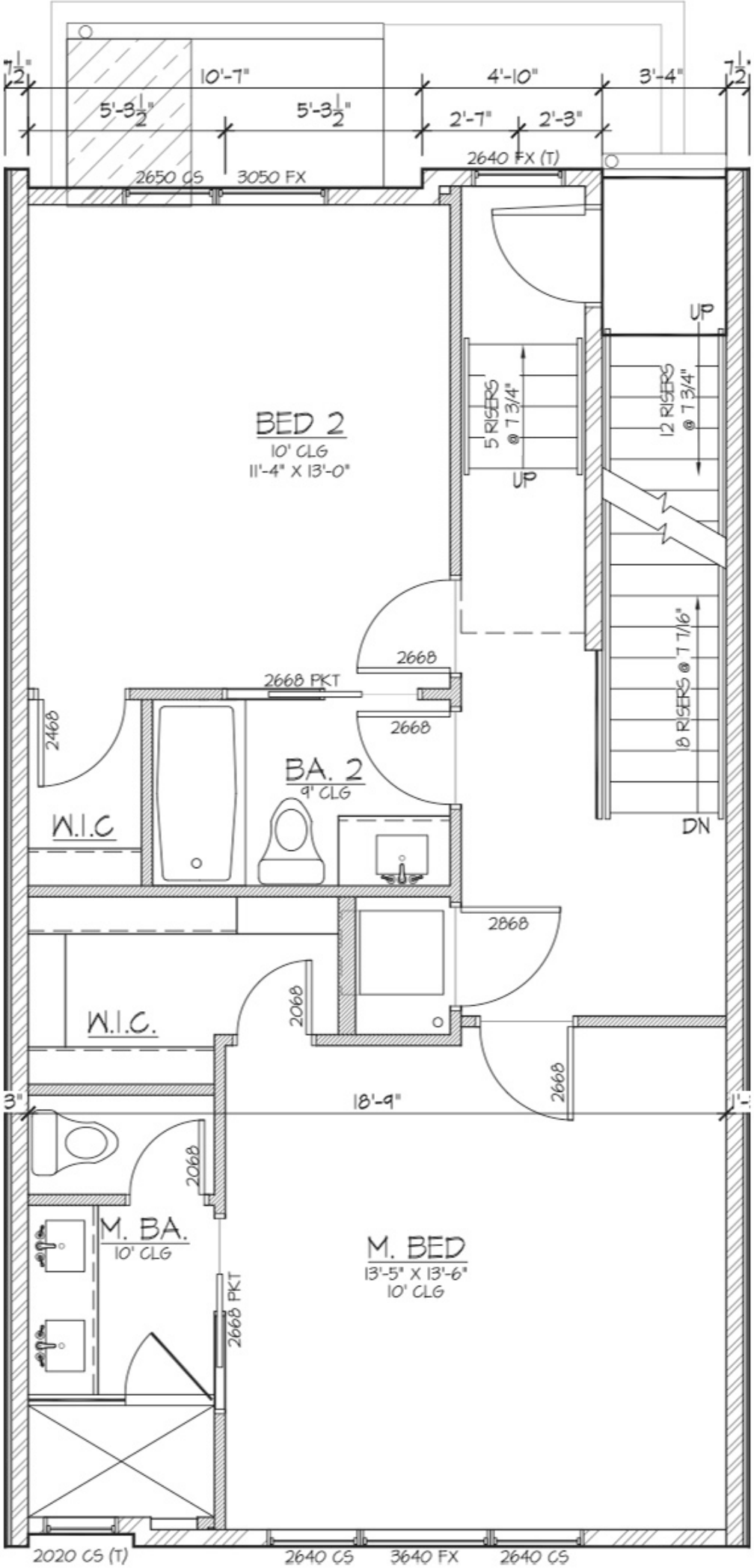
10'-7"
4'-10"
3'-4"
5'-3 1/2"
5'-3 1/2"
2'-7"
2'-3"
2640 FX (T)
2650 CS
3050 FX
BED 2
10' CLG
11'-4" X 13'-0"
5 RISERS @ 7 3/4"
12 RISERS @ 7 3/4"
UP
UP
18 RISERS @ 7 7/16"
DN
2668
2668 PKT
2668
2468
BA. 2
9' CLG
W.I.C
2868
W.I.C.
2068
2668
18'-9"
2068
M. BA.
10' CLG
M. BED
13'-5" X 13'-6"
10' CLG
2668 PKT
2020 CS (T)
2640 CS
3640 FX
2640 CS

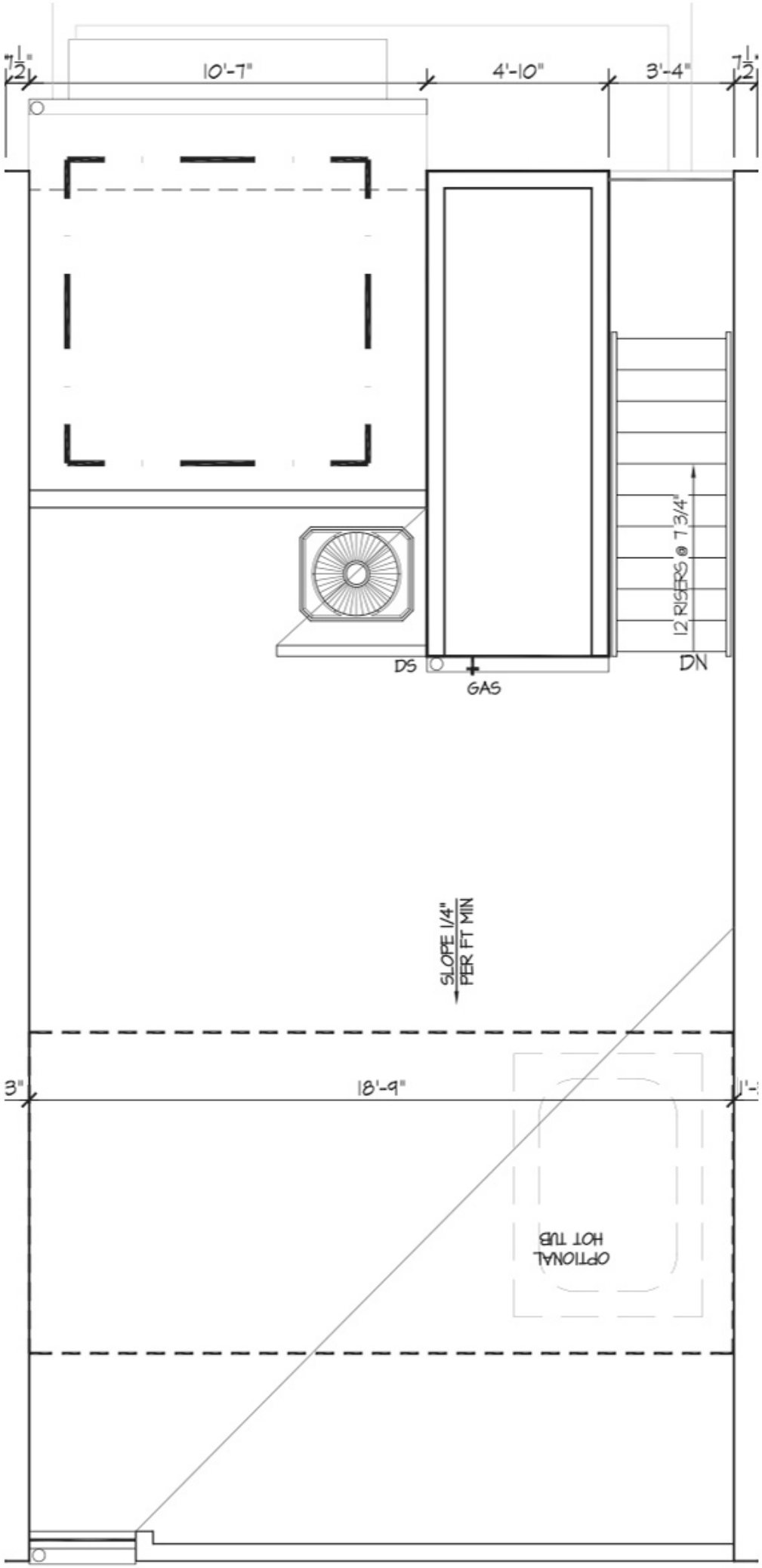
7 1/2"
10'-7"
4'-10"
3'-4"
7 1/2"
12 RISERS @ 7 3/4"
DS
GAS
DN
SLOPE 1/4" PER FT MIN
3"
18'-9"
OPTIONAL HOT TUB